

MABLE AVENUE

N 42-52 E 225

McKINNEY LANE

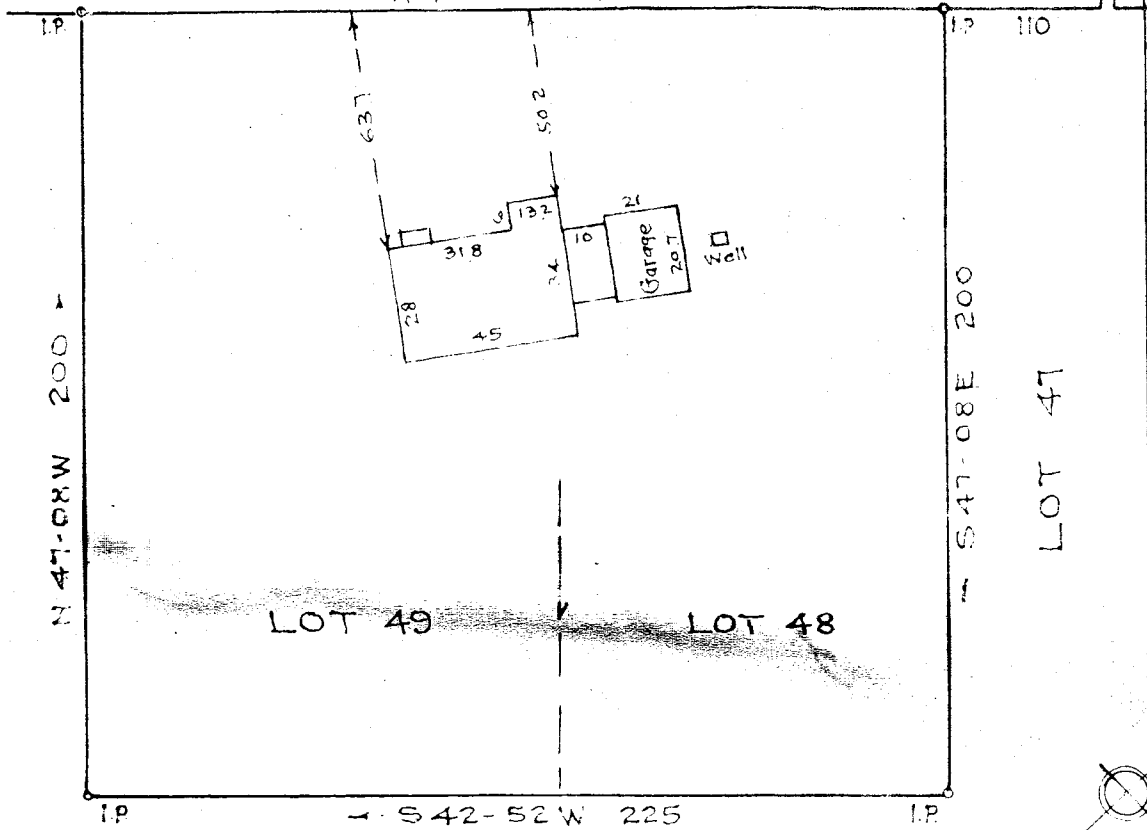

PROPERTY OF
 J. B. BAXTER
 NEAR GREENVILLE S. C.
 Scale 1"=50' Oct. 1954

OCT 16 1954

23716

44 - 159

288

#23716 Filed This 16 Day of Oct 1954

And Recorded in Vol. #46 Page 159 at M.

Carrie H. Samsworth

Register Mesne Conveyance Greenville County, S. C.